

Leukemias (C91–C95) in Poland in 2023

	Incidence			Mortality		
	Males	Females	Both sexes	Males	Females	Both sexes
Number of cases	2,319	1,856	4,175	1,425	1,217	2,642
Crude rate	12.7	9.5	11.1	7.8	6.2	7.0
ESP2013	14.6	8.9	11.2	10.0	5.6	7.3
ASW	8.3	5.6	6.8	4.0	2.2	3.0
Cumulative risk (to age 79)	1.1%	0.7%	0.9%	0.6%	0.3%	0.5%

Incidence

Geographical diversity by voivodeship (ESP2013)

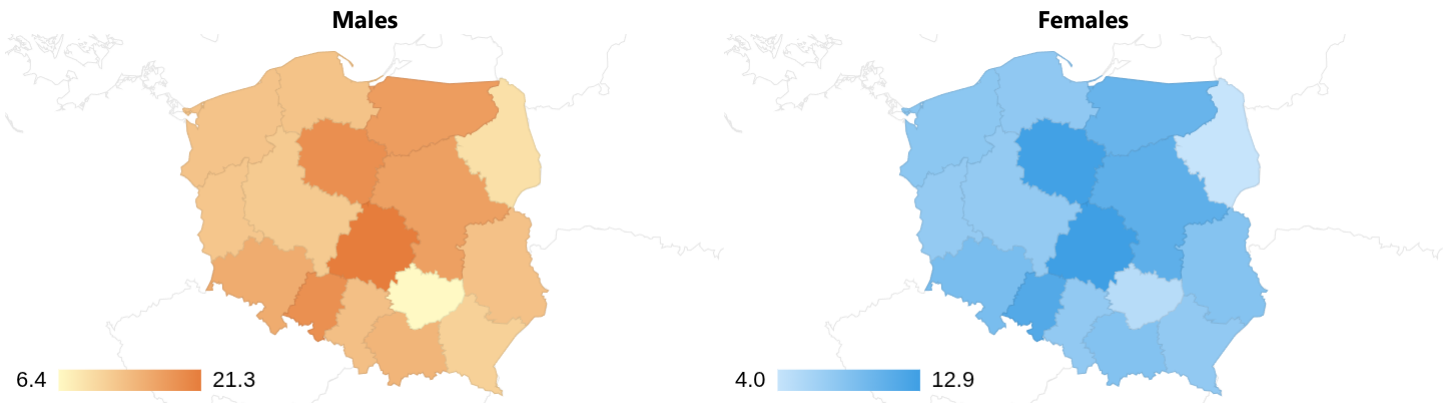

Percentage of all cancers

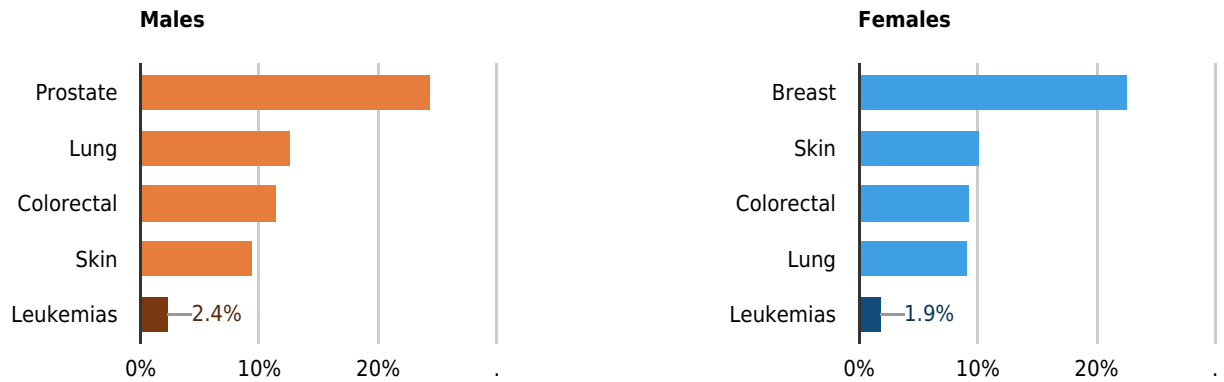

Time trends in the years 1999-2023

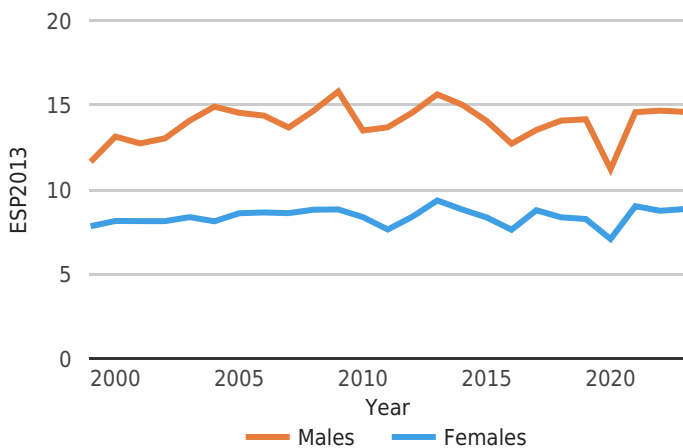

Incidence by age group

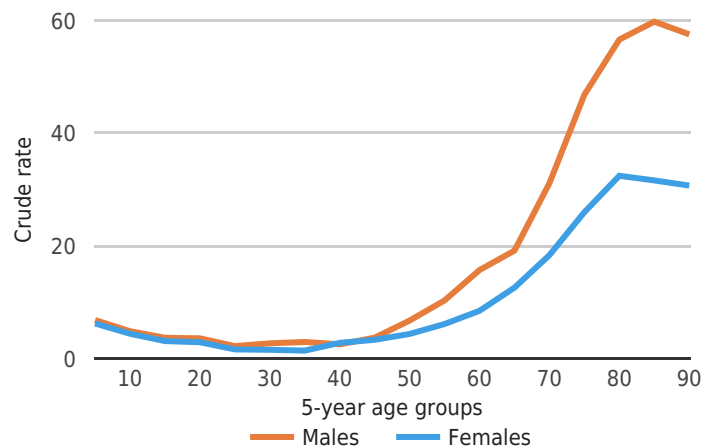

Mortality

Geographical diversity by voivodeship (ESP2013)

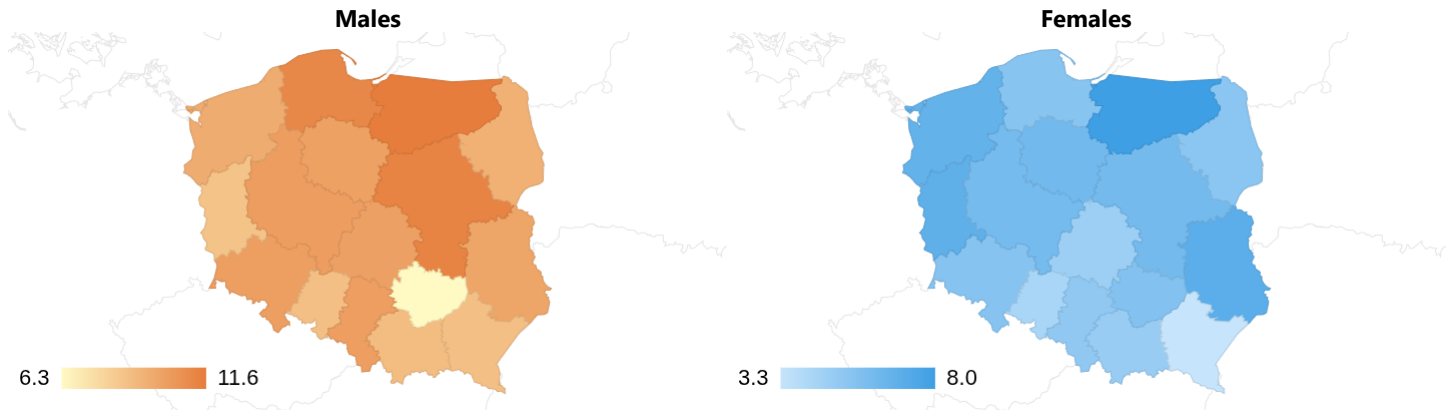

Percentage of all cancers

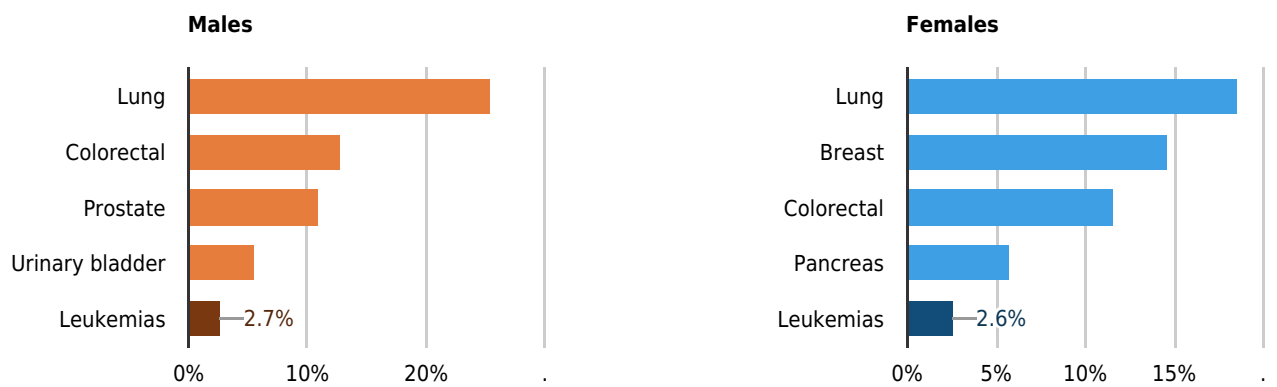

Time trends in the years 1999-2023

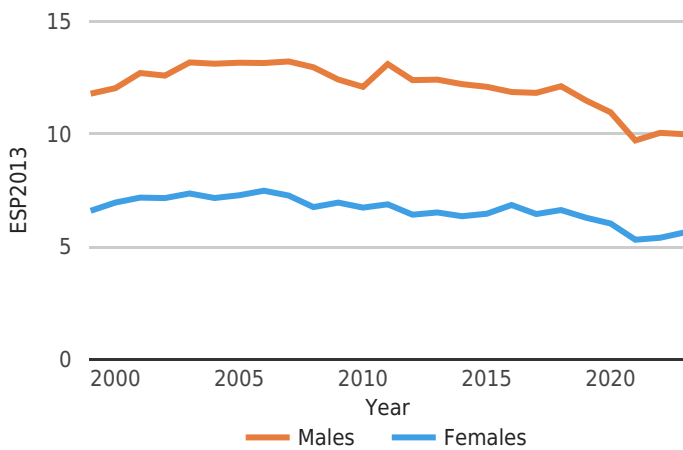

Mortality by age group

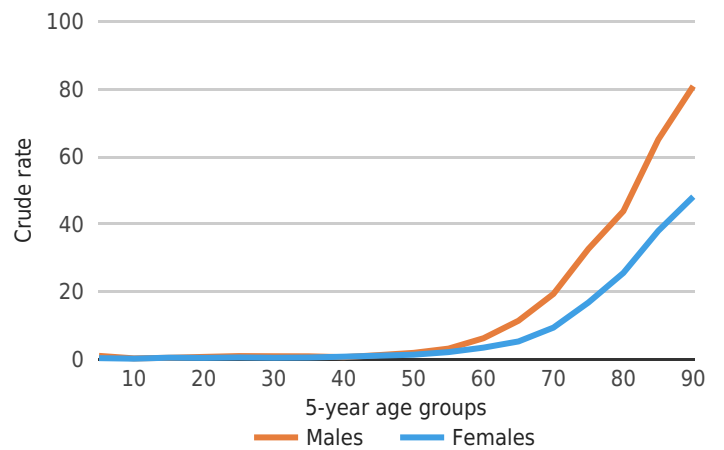

email:
KRN.institut@nio.gov.pl
website:
<https://onkologia.org.pl/en>